

Employment Issues Confronting CUs

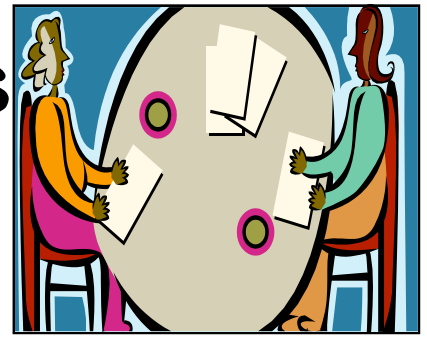

Routinely credit unions deal with issues involving whether and when employees are entitled to leave and overtime.

This session will identify, address and answer frequently asked credit union questions about these policy and procedural issues.

Speaker: Lynn Esp is Assistant General Counsel for the League. In this capacity, she provides assistance and advice to credit unions and their retained counsel and directs the League's Legal and Technical staff. Formerly an associate with Hinshaw & Culbertson, Lynn has extensive experience and expertise in labor and employment law.

WHEN: July 29, 2009

TIME: 11:00 am – 12:00 am EDT

Educational Investment: \$189 per telephone connection.

Unlimited Listeners and Free Audio Archive

Cancellation: Refunds will be issued, less a \$50 administration fee, up until the handouts and access information are emailed

If you have not received your handout materials 3 days prior to session, contact the Education Department.

For more info...call us at 800-572-7359 or 423-899-2425 x 119 or 138 FAX: 423-899-8726

MAIL: P.O. Box 21550, Chattanooga, TN 37424

**AUDIO
ARCHIVE!**
***Scheduling
Conflicts?**
***Staffing Issues?**
***Absent
Employee?**

Take advantage of our audio archives included with each registration. It's now available for **21** days after activation!

All you need is a PC with Internet access, speakers or a headset.

Sign Us Up!

**Employment Issues Confronting CUs
July 29, 2009**

Credit Union _____

Contact Person _____

Email Address _____

Phone _____ Fax _____



Distance Learning

Donate to the Herbert Ellison Scholarship Fund: ___ \$25 ___ \$50 ___ \$75 ___ \$100 ___ Other

Payment Method:

___ Enclosed is a share draft/check for \$ _____ payable to Tennessee Credit Union League.

___ A share draft/check for \$ _____ payable to Tennessee Credit Union League will follow.

___ I authorize Vol Corp Credit Union to debit the credit union account for \$ _____

Account #: _____ Authorized Signature: _____

(Requires prior completion of Authorization Agreement for Direct Payments [ACH Debits].)